

# E4 | Gruppe 11 | home not shelter | Frankfurt am Main, DE

Frankfurt University of Applied Sciences | FB 1 Architektur | Entwerfen | Prof. Tatjana Vautz | Dipl.-Ing. Barbara Aderbauer | Dipl.-Ing. Ozrenke Gospic | Dipl.-Ing. Thomas Lehmann



# E4 | Gruppe 11 | home not shelter | Frankfurt am Main, DE

Frankfurt University of Applied Sciences | FB 1 Architektur | Entwerfen | Prof. Tatjana Vautz | Dipl.-Ing. Barbara Aderbauer | Dipl.-Ing. Ozrenke Gospic | Dipl.-Ing. Thomas Lehmann





# E4 | Gruppe 11 | home not shelter | Frankfurt am Main, DE

Frankfurt University of Applied Sciences | FB 1 Architektur | Entwerfen | Prof. Tatjana Vautz | Dipl.-Ing. Barbara Aderbauer | Dipl.-Ing. Ozrenko Gospic | Dipl.-Ing. Thomas Lehmann

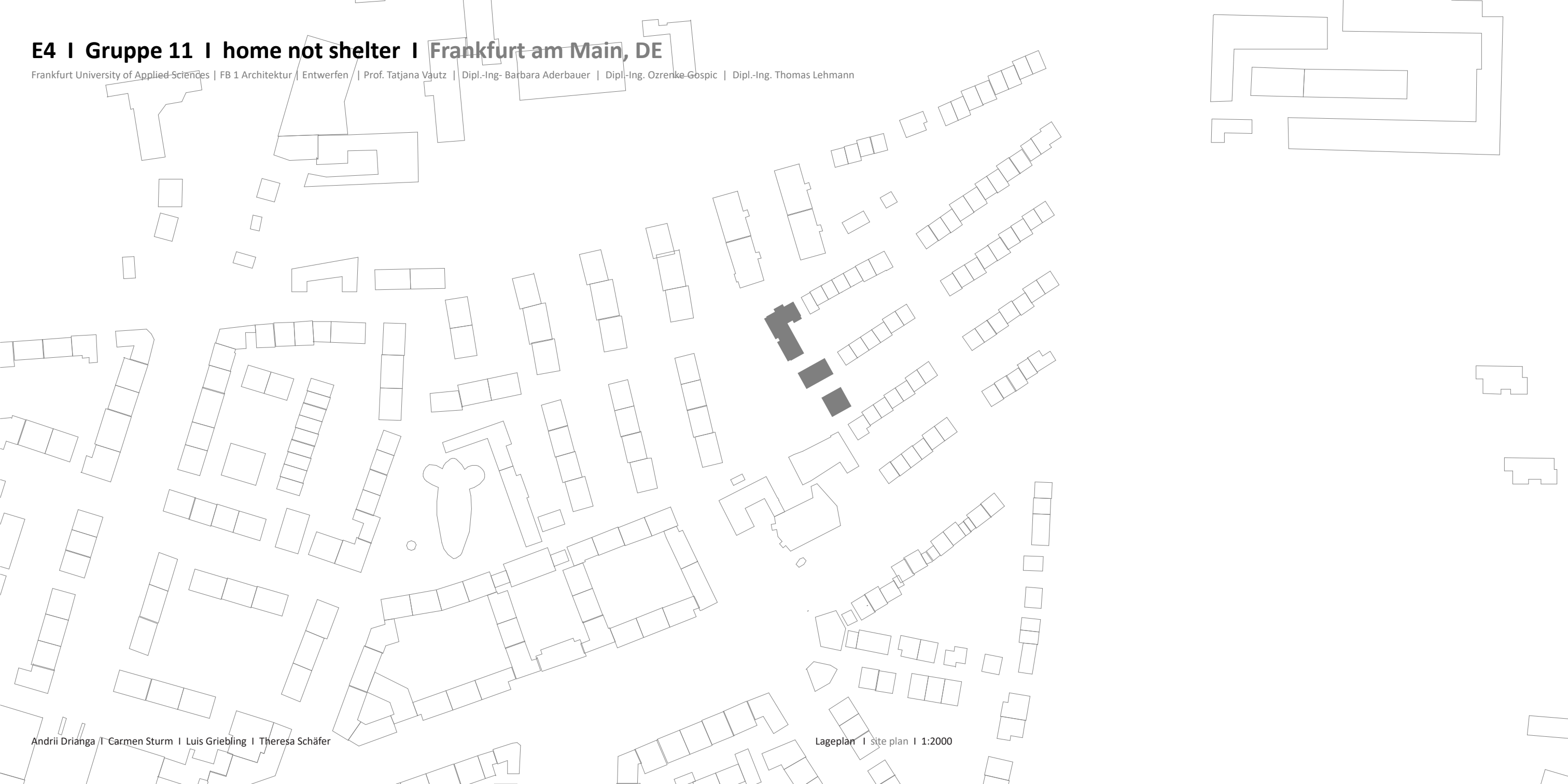

# E4 | Gruppe 11 | home not shelter | Frankfurt am Main, DE

Frankfurt University of Applied Sciences | FB 1 Architektur | Entwerfen | Prof. Tatjana Vautz | Dipl.-Ing. Barbara Aderbauer | Dipl.-Ing. Ozrenke Gospic | Dipl.-Ing. Thomas Lehmann

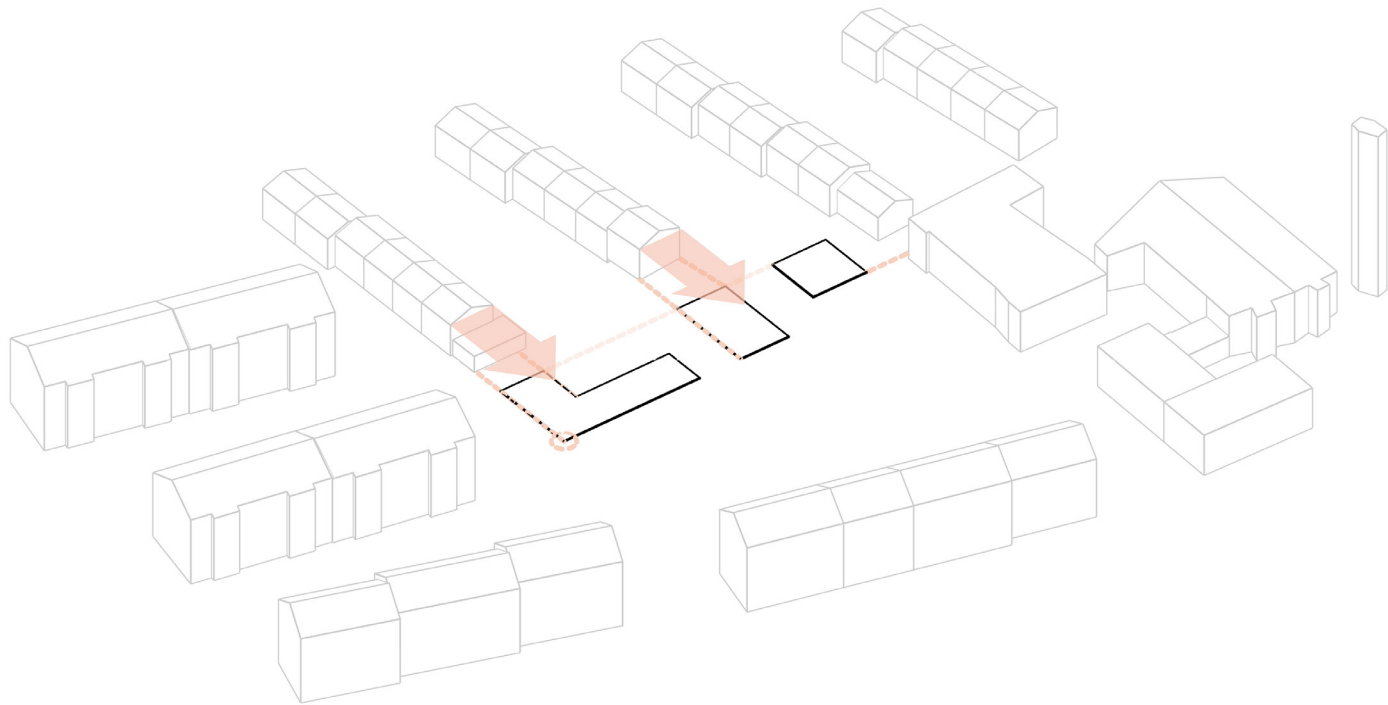

Aufnahme städtebaulicher Kanten | adapting urban edges

Andrii Drianga | Carmen Sturm | Luis Griebing | Theresa Schäfer

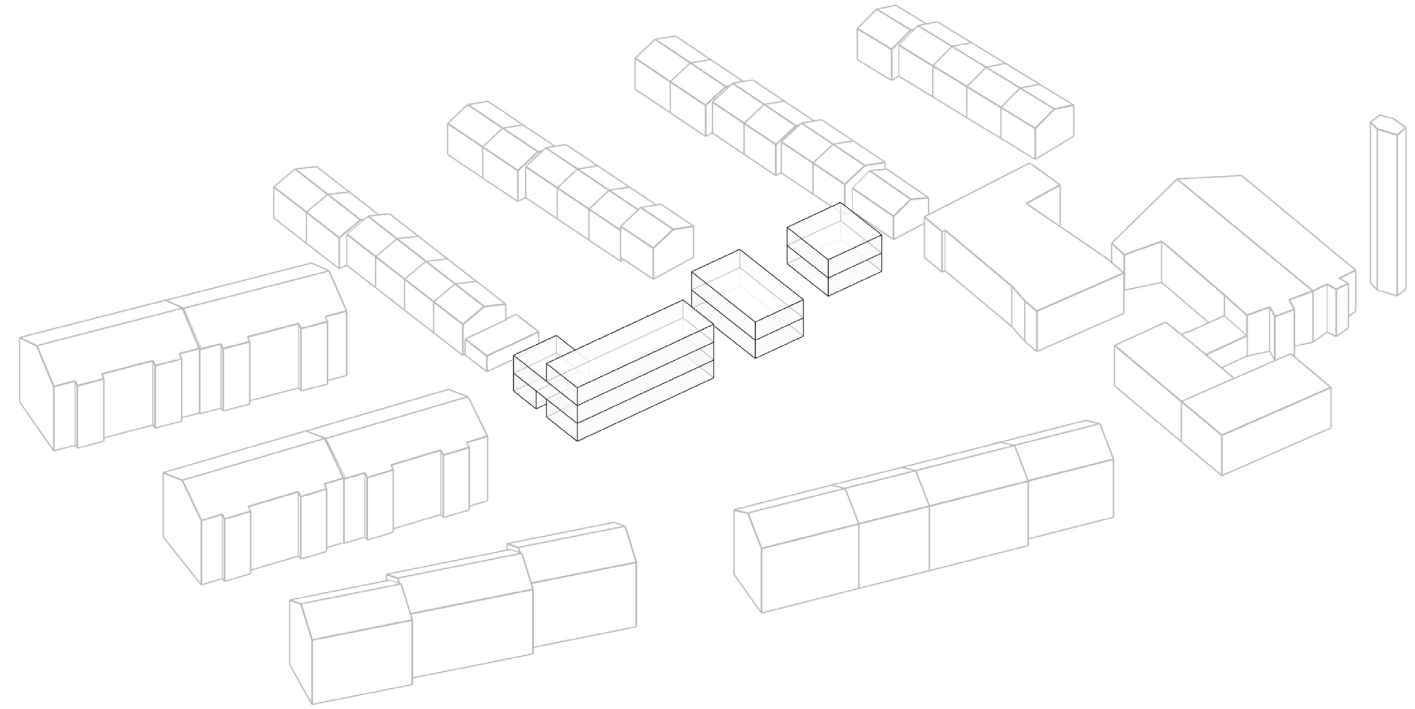

Entwicklung der Höhen im Kontext der direkten Nachbarn | development of heights in the context of the neighbourhood

Piktogramme | pictogram | maßstabslos



# E4 | Gruppe 11 | home not shelter | Frankfurt am Main, DE

Frankfurt University of Applied Sciences | FB 1 Architektur | Entwerfen | Prof. Tatjana Vautz | Dipl.-Ing. Barbara Aderbauer | Dipl.-Ing. Ozrenke Gospic | Dipl.-Ing. Thomas Lehmann

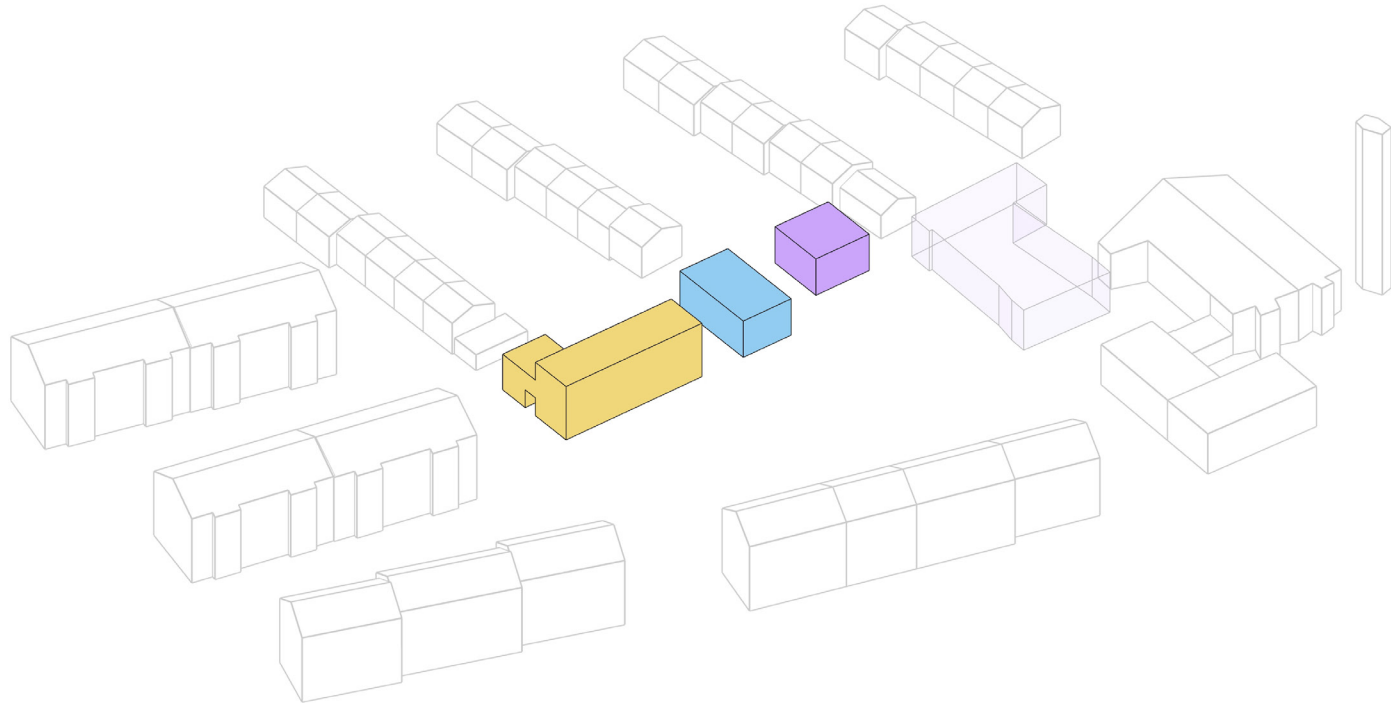

Trennung von privatem Wohnen, gemeinschaftlicher und öffentlicher Nutzung | separation of private housing, communal and public use

Andrii Drianga | Carmen Sturm | Luis Griebing | Theresa Schäfer

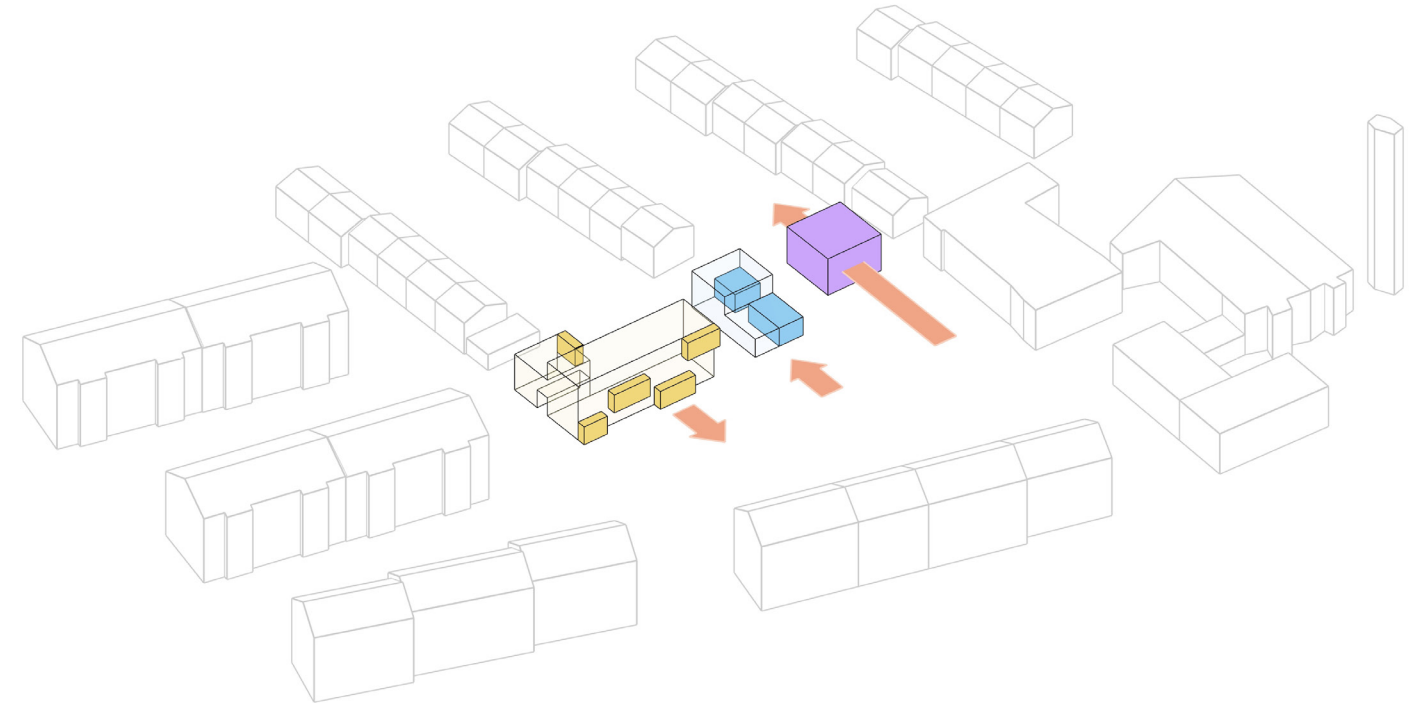

Vernetzung mit Außenraum | networking with exterior space

Piktogramme | pictogram | maßstabslos

# E4 | Gruppe 11 | home not shelter | Frankfurt am Main, DE

Frankfurt University of Applied Sciences | FB 1 Architektur | Entwerfen | Prof. Tatjana Vautz | Dipl.-Ing. Barbara Aderbauer | Dipl.-Ing. Ozrenke Gospic | Dipl.-Ing. Thomas Lehmann

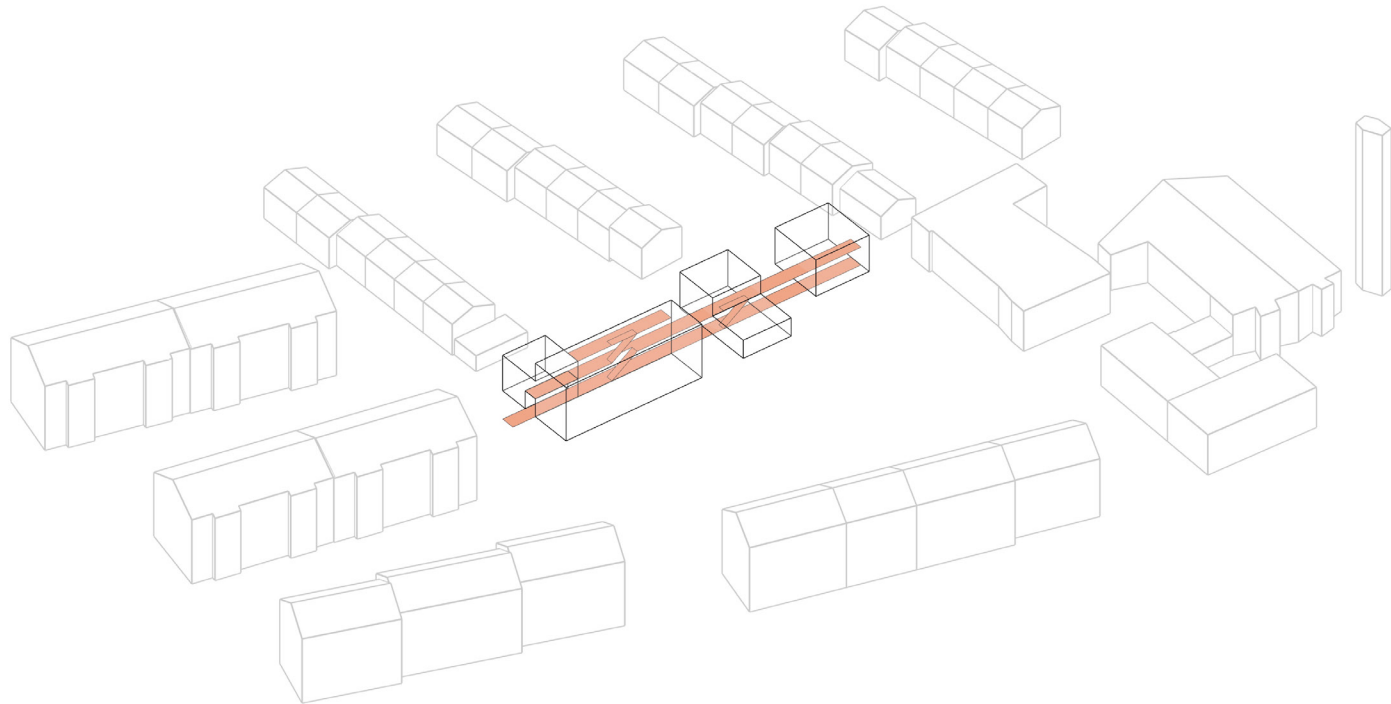

Bewegungsachsen in Form eines Laubenganges durch Gebäudeensemble durchgesteckt | axis of movement in the form of a pergola

Andrii Drianga | Carmen Sturm | Luis Griebing | Theresa Schäfer

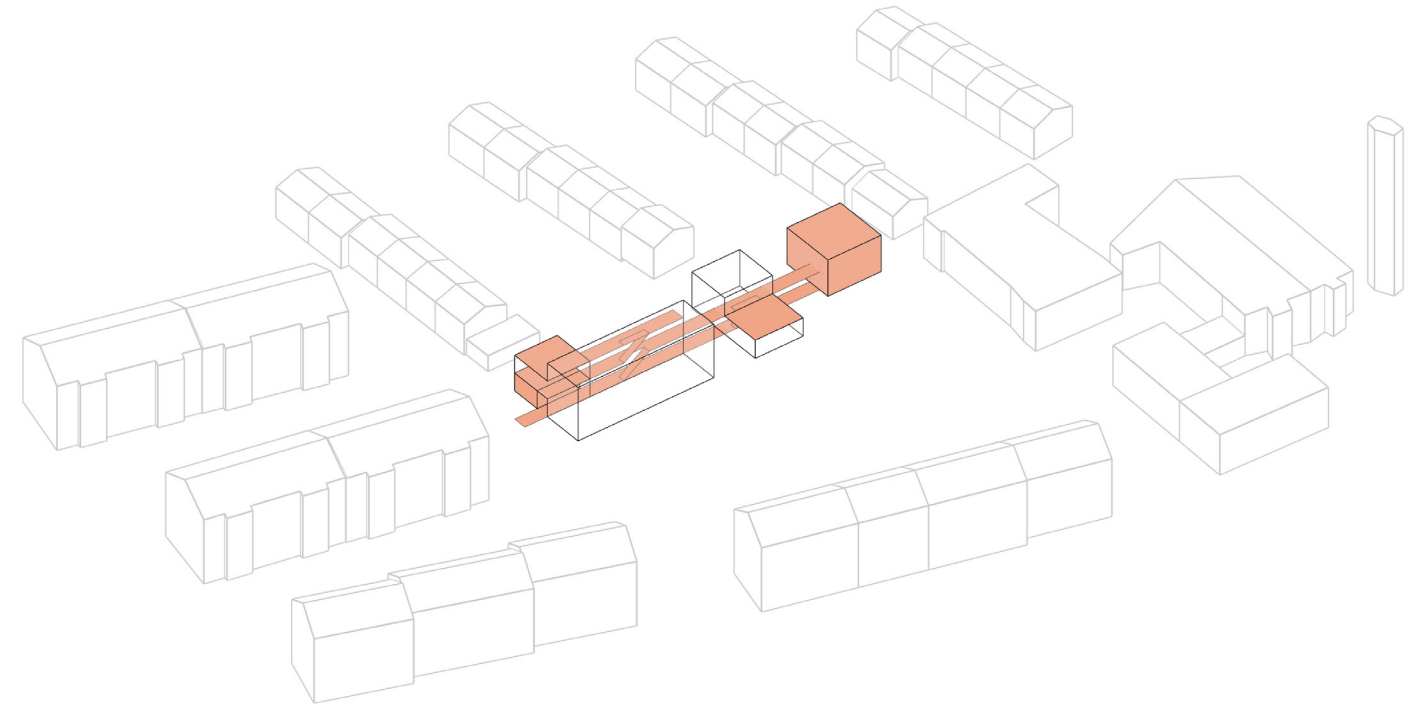

Angebote entlang des Laubengangs | offers along the pergola

Piktogramme | pictogram | maßstabslos

# E4 | Gruppe 11 | home not shelter | Frankfurt am Main, DE

Frankfurt University of Applied Sciences | FB 1 Architektur | Entwerfen | Prof. Tatjana Vautz | Dipl.-Ing. Barbara Aderbauer | Dipl.-Ing. Ozrenke Gospic | Dipl.-Ing. Thomas Lehmann

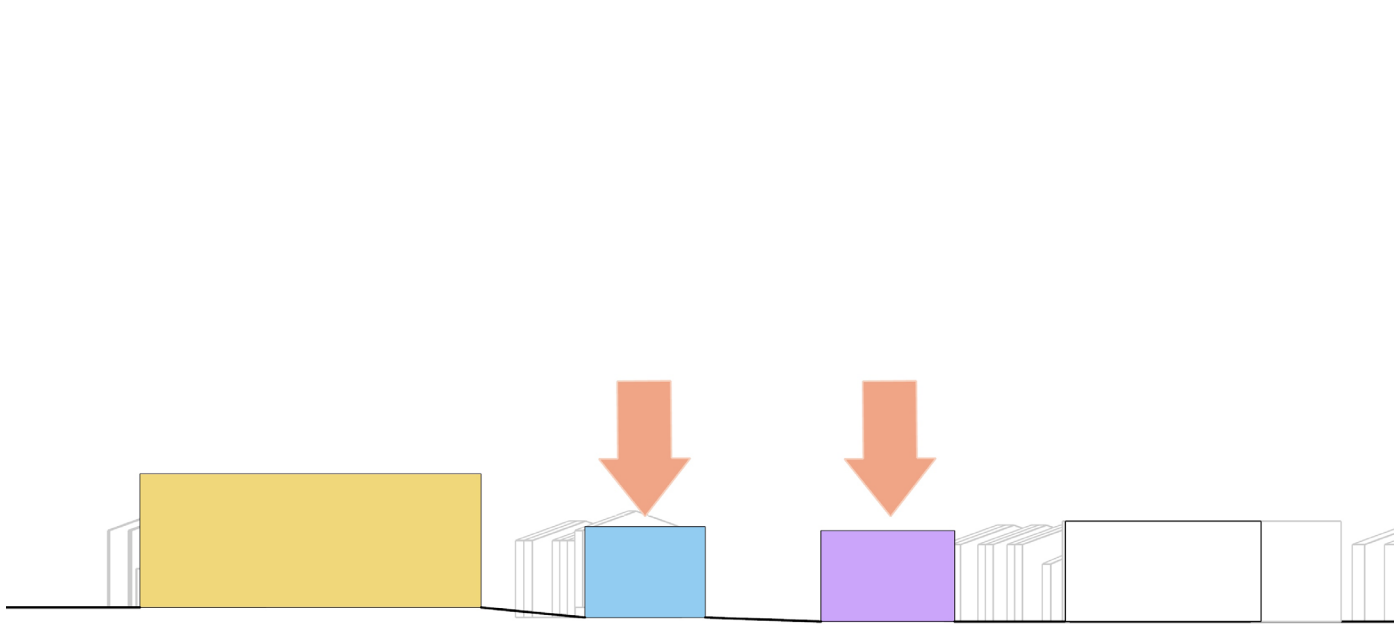

Anpassung an Geländeverlauf | adaption to terrain

Andrii Drianga | Carmen Sturm | Luis Griebing | Theresa Schäfer



Integrierung in Freiraum | integration in open space

Piktogramme | pictogram | maßstabslos



# E4 | Gruppe 11 | home not shelter | Frankfurt am Main, DE

Frankfurt University of Applied Sciences | FB 1 Architektur | Entwerfen | Prof. Tatjana Vautz | Dipl.-Ing. Barbara Aderbauer | Dipl.-Ing. Ozrenke Gospic | Dipl.-Ing. Thomas Lehmann

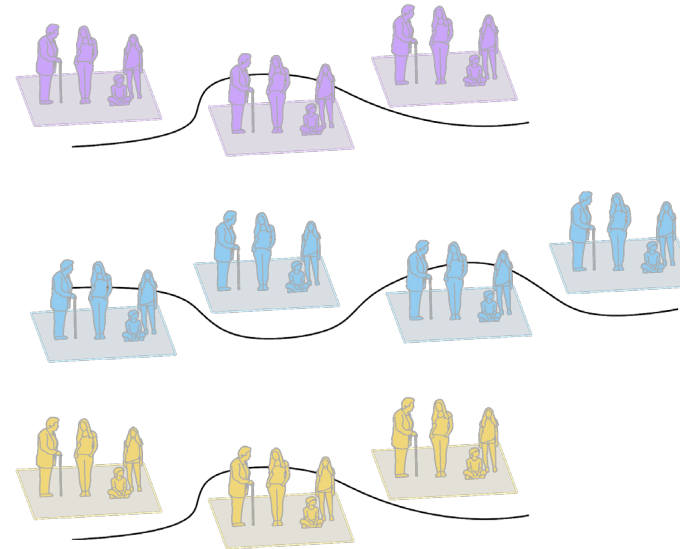
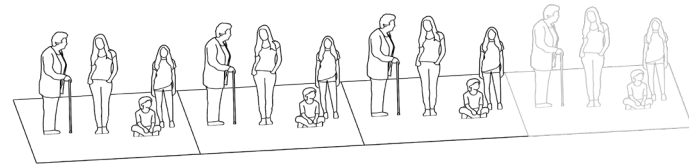
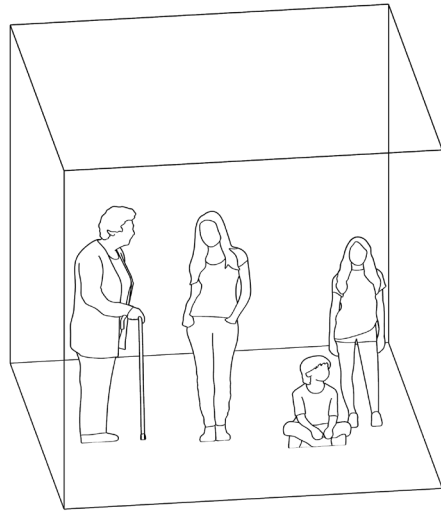

Von der Kernfamilie zur Gemeinschaft | from core family to community

Andrii Drianga | Carmen Sturm | Luis Griebing | Theresa Schäfer

Piktogramme | pictogram | maßstabslos

# E4 | Gruppe 11 | home not shelter | Frankfurt am Main, DE

Frankfurt University of Applied Sciences | FB 1 Architektur | Entwerfen | Prof. Tatjana Vautz | Dipl.-Ing. Barbara Aderbauer | Dipl.-Ing. Ozrenke Gospic | Dipl.-Ing. Thomas Lehmann

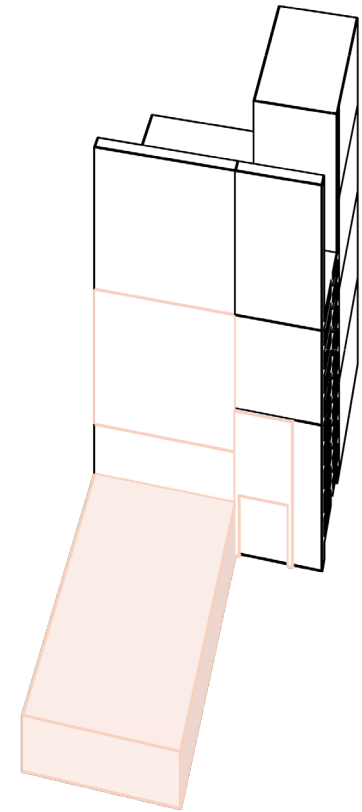
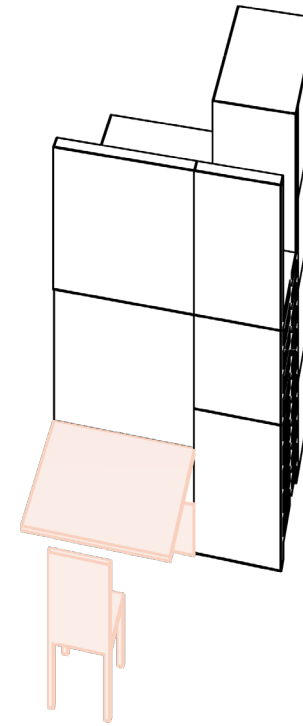
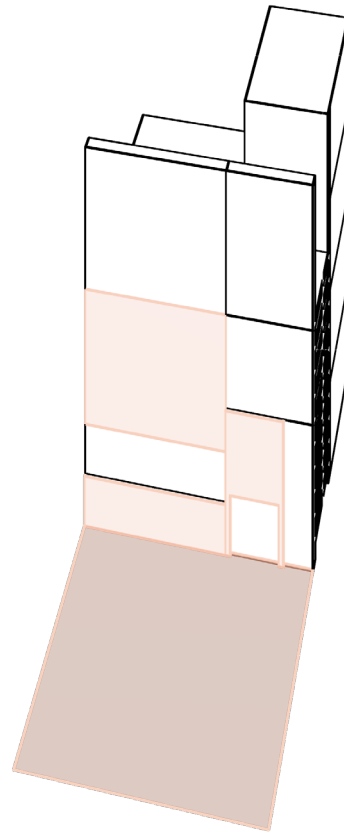
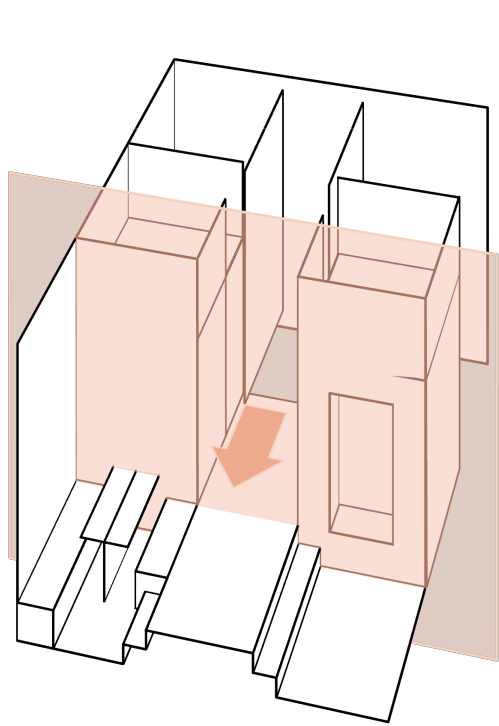

Flexible Wohnmöbel für Kernfamilie | flexible furniture for core family

Andrii Drianga | Carmen Sturm | Luis Griebing | Theresa Schäfer

Piktogramme | pictogram | maßstabslos

# E4 | Gruppe 11 | home not shelter | Frankfurt am Main, DE

Frankfurt University of Applied Sciences | FB 1 Architektur | Entwerfen | Prof. Tatjana Vautz | Dipl.-Ing. Barbara Aderbauer | Dipl.-Ing. Ozrenke Gospic | Dipl.-Ing. Thomas Lehmann

- Wohnen
- Flexibles Wohnmöbel
- Private Nutzung Kernfamilie
- Selbstverwaltungszentrum
- Abstellraum
- Sanitär
- Lager
- Spezifische halböffentliche Nutzung
- Flexible halböffentliche Nutzung
- Spezifische öffentliche Nutzung
- Flexible öffentliche Nutzung
- Erschließung





# E4 | Gruppe 11 | home not shelter | Frankfurt am Main, DE

Frankfurt University of Applied Sciences | FB 1 Architektur | Entwerfen | Prof. Tatjana Vautz | Dipl.-Ing. Barbara Aderbauer | Dipl.-Ing. Ozrenke Gospic | Dipl.-Ing. Thomas Lehmann

- Wohnen
- Flexibles Wohnmöbel
- Private Nutzung Kernfamilie
- Abstellraum
- Sanitär
- Lager
- Spezifische halböffentliche Nutzung
- Flexible halböffentliche Nutzung
- Spezifische öffentliche Nutzung
- Flexible öffentliche Nutzung
- Erschließung



Andrii Drianga | Carmen Sturm | Luis Griebing | Theresa Schäfer

Grundriss 1.OG | ground plan 1st floor | 1:500

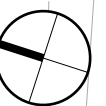

# E4 | Gruppe 11 | home not shelter | Frankfurt am Main, DE

Frankfurt University of Applied Sciences | FB 1 Architektur | Entwerfen | Prof. Tatjana Vautz | Dipl.-Ing. Barbara Aderbauer | Dipl.-Ing. Ozrenke Gospic | Dipl.-Ing. Thomas Lehmann

- Wohnen
- Flexibles Wohnmöbel
- Private Nutzung Kernfamilie
- Sanitär
- Lager
- Spezifische halböffentliche Nutzung
- Flexible halböffentliche Nutzung
- Erschließung

Andrii Drianga | Carmen Sturm | Luis Griebing | Theresa Schäfer





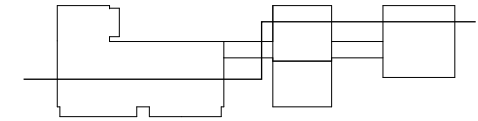

Grundriss 2.OG | ground plan 2nd floor | 1:500

# E4 | Gruppe 11 | home not shelter | Frankfurt am Main, DE

Frankfurt University of Applied Sciences | FB 1 Architektur | Entwerfen | Prof. Tatjana Vautz | Dipl.-Ing- Barbara Aderbauer | Dipl.-Ing. Ozrenke Gospic | Dipl.-Ing. Thomas Lehmann



- Clusterwohnung 1 
- Clusterwohnung 2 
- Clusterwohnung 3 
- Gemeinschaftliche Nutzung 

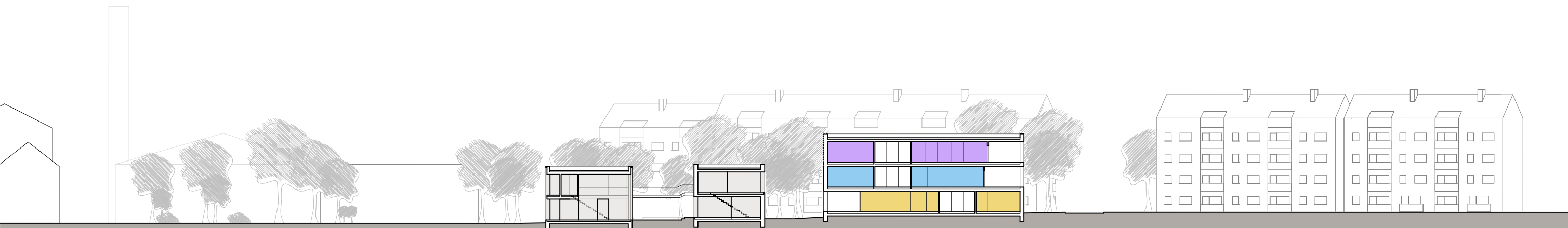





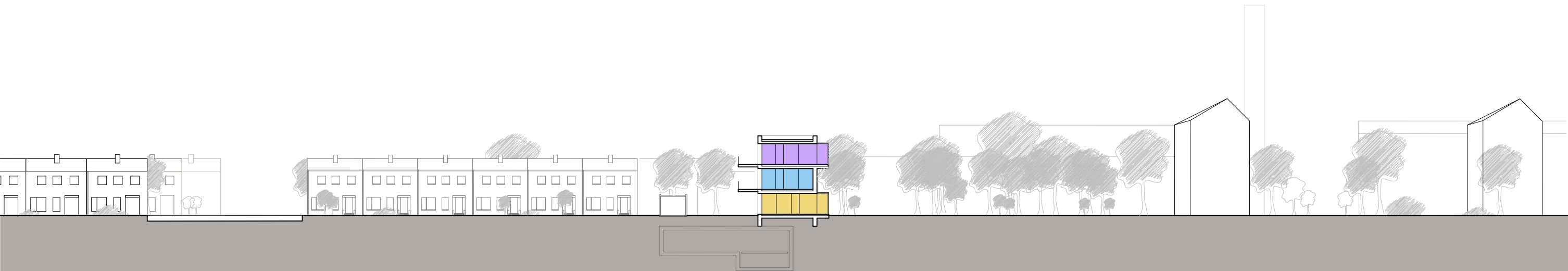
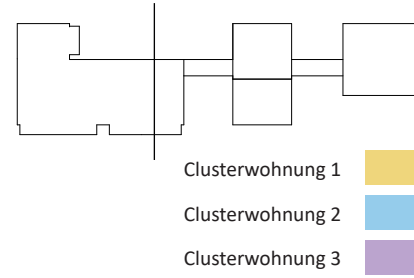

# E4 | Gruppe 11 | home not shelter | Frankfurt am Main, DE

Frankfurt University of Applied Sciences | FB 1 Architektur | Entwerfen | Prof. Tatjana Vautz | Dipl.-Ing. Barbara Aderbauer | Dipl.-Ing. Ozrenke Gospic | Dipl.-Ing. Thomas Lehmann



# E4 | Gruppe 11 | home not shelter | Frankfurt am Main, DE

Frankfurt University of Applied Sciences | FB 1 Architektur | Entwerfen | Prof. Tatjana Vautz | Dipl.-Ing- Barbara Aderbauer | Dipl.-Ing. Ozrenke Gospic | Dipl.-Ing. Thomas Lehmann

- Clusterwohnung 1 
- Clusterwohnung 2 
- Clusterwohnung 3 
- Kernfamilie 
- Gemeinschaftliche Nutzung 



# E4 | Gruppe 11 | home not shelter | Frankfurt am Main, DE

Frankfurt University of Applied Sciences | FB 1 Architektur | Entwerfen | Prof. Tatjana Vautz | Dipl.-Ing. Barbara Aderbauer | Dipl.-Ing. Ozrenke Gopic | Dipl.-Ing. Thomas Lehmann

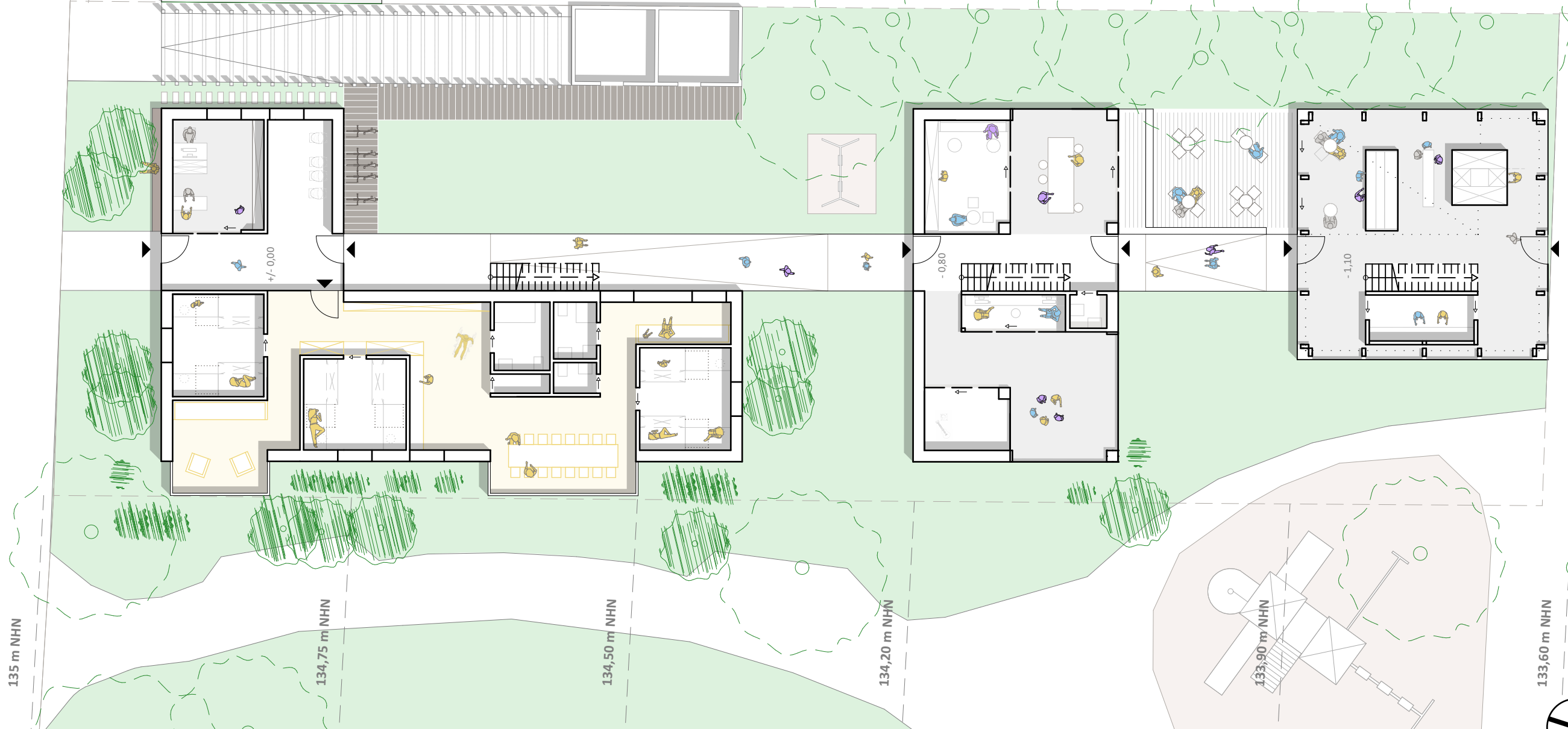

135 m NHN

134,75 m NHN

134,50 m NHN

134,20 m NHN

133,90 m NHN

133,60 m NHN

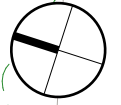



# E4 | Gruppe 11 | home not shelter | Frankfurt am Main, DE

Frankfurt University of Applied Sciences | FB 1 Architektur | Entwerfen | Prof. Tatjana Vautz | Dipl.-Ing. Barbara Aderbauer | Dipl.-Ing. Ozrenke Gopic | Dipl.-Ing. Thomas Lehmann

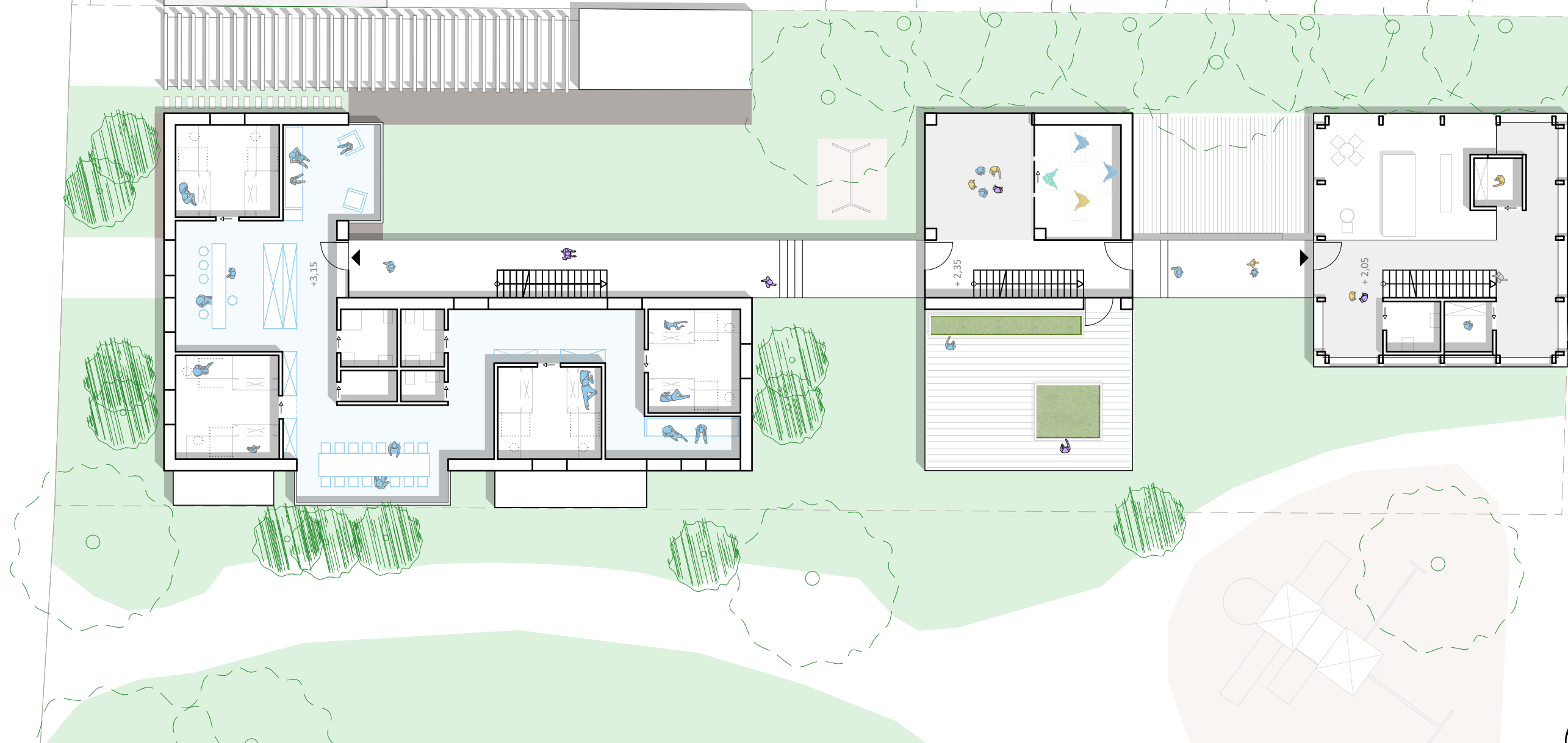

# E4 | Gruppe 11 | home not shelter | Frankfurt am Main, DE

Frankfurt University of Applied Sciences | FB 1 Architektur | Entwerfen | Prof. Tatjana Vautz | Dipl.-Ing. Barbara Aderbauer | Dipl.-Ing. Ozrenke Gospic | Dipl.-Ing. Thomas Lehmann

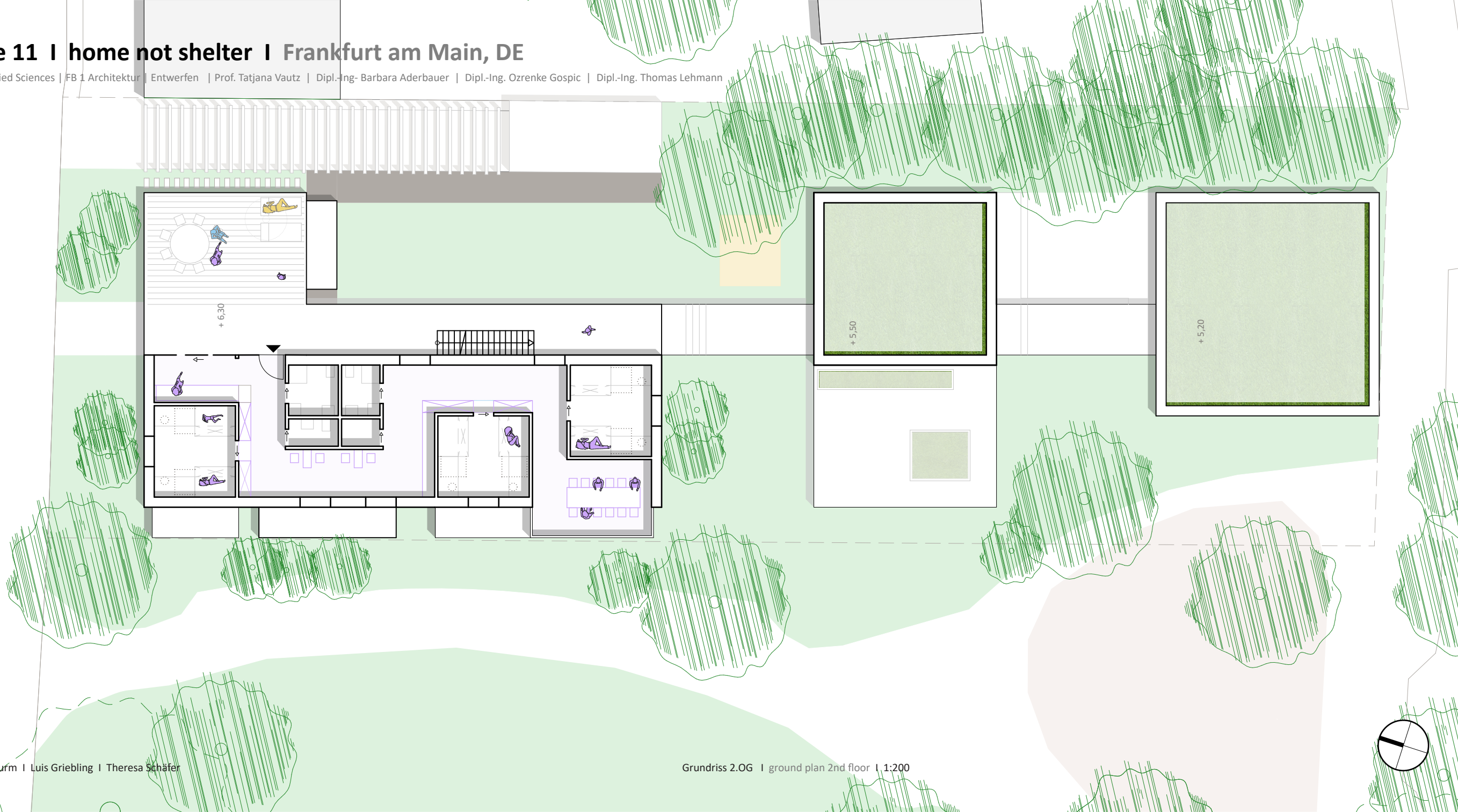

# E4 | Gruppe 11 | home not shelter | Frankfurt am Main, DE

Frankfurt University of Applied Sciences | FB 1 Architektur | Entwerfen | Prof. Tatjana Vautz | Dipl.-Ing- Barbara Aderbauer | Dipl.-Ing. Ozrenke Gospic | Dipl.-Ing. Thomas Lehmann

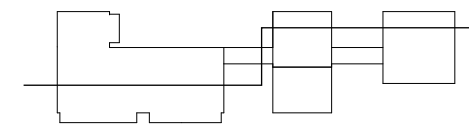

# E4 | Gruppe 11 | home not shelter | Frankfurt am Main, DE

Frankfurt University of Applied Sciences | FB 1 Architektur | Entwerfen | Prof. Tatjana Vautz | Dipl.-Ing- Barbara Aderbauer | Dipl.-Ing. Ozrenke Gopic | Dipl.-Ing. Thomas Lehmann

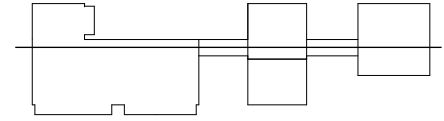



# E4 | Gruppe 11 | home not shelter | Frankfurt am Main, DE

Frankfurt University of Applied Sciences | FB 1 Architektur | Entwerfen | Prof. Tatjana Vautz | Dipl.-Ing. Barbara Aderbauer | Dipl.-Ing. Ozrenke Gospic | Dipl.-Ing. Thomas Lehmann





# E4 | Gruppe 11 | home not shelter | Frankfurt am Main, DE

Frankfurt University of Applied Sciences | FB 1 Architektur | Entwerfen | Prof. Tatjana Vautz | Dipl.-Ing. Barbara Aderbauer | Dipl.-Ing. Ozrenke Gospic | Dipl.-Ing. Thomas Lehmann



# E4 | Gruppe 11 | home not shelter | Frankfurt am Main, DE

Frankfurt University of Applied Sciences | FB 1 Architektur | Entwerfen | Prof. Tatjana Vautz | Dipl.-Ing. Barbara Aderbauer | Dipl.-Ing. Ozrenke Gospic | Dipl.-Ing. Thomas Lehmann



# E4 | Gruppe 11 | home not shelter | Frankfurt am Main, DE

Frankfurt University of Applied Sciences | FB 1 Architektur | Entwerfen | Prof. Tatjana Vautz | Dipl.-Ing. Barbara Aderbauer | Dipl.-Ing. Ozrenke Gospic | Dipl.-Ing. Thomas Lehmann





# E4 | Gruppe 11 | home not shelter | Frankfurt am Main, DE

Frankfurt University of Applied Sciences | FB 1 Architektur | Entwerfen | Prof. Tatjana Vautz | Dipl.-Ing- Barbara Aderbauer | Dipl.-Ing. Ozrenke Gospic | Dipl.-Ing. Thomas Lehmann

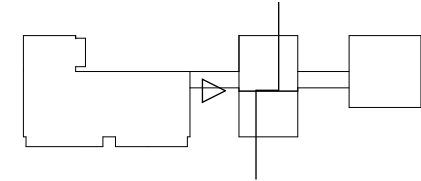
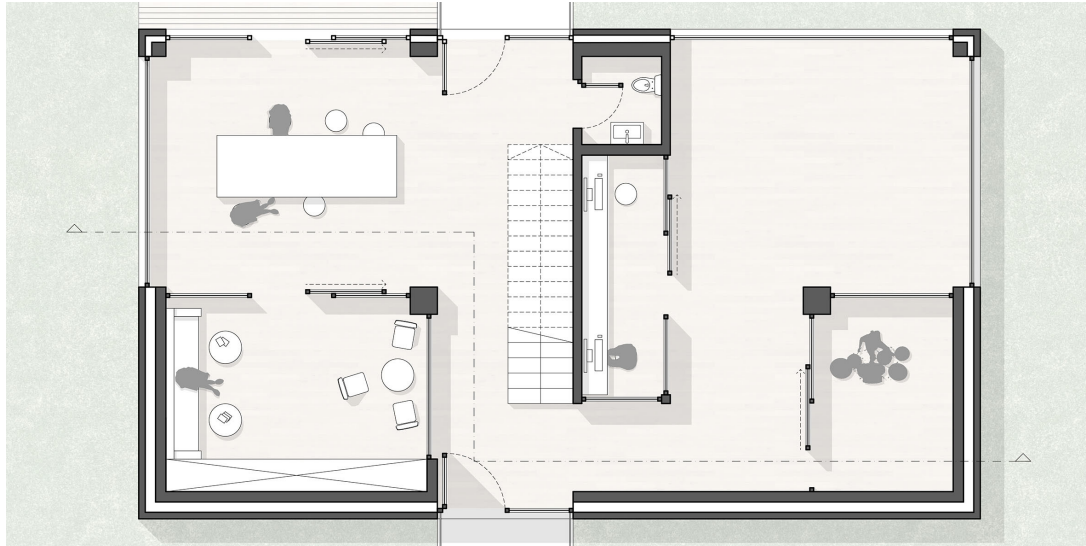

Andrii Drianga | Carmen Sturm | Luis Griebing | Theresa Schäfer

Vertiefung Übersicht | in-depth study | maßstabslos



# E4 | Gruppe 11 | home not shelter | Frankfurt am Main, DE

Frankfurt University of Applied Sciences | FB 1 Architektur | Entwerfen | Prof. Tatjana Vautz | Dipl.-Ing- Barbara Aderbauer | Dipl.-Ing. Ozrenke Gospic | Dipl.-Ing. Thomas Lehmann





# E4 | Gruppe 11 | home not shelter | Frankfurt am Main, DE

Frankfurt University of Applied Sciences | FB 1 Architektur | Entwerfen | Prof. Tatjana Vautz | Dipl.-Ing- Barbara Aderbauer | Dipl.-Ing. Ozrenke Gospic | Dipl.-Ing. Thomas Lehmann



# E4 | Gruppe 11 | home not shelter | Frankfurt am Main, DE

Frankfurt University of Applied Sciences | FB 1 Architektur | Entwerfen | Prof. Tatjana Vautz | Dipl.-Ing. Barbara Aderbauer | Dipl.-Ing. Ozrenke Gospic | Dipl.-Ing. Thomas Lehmann

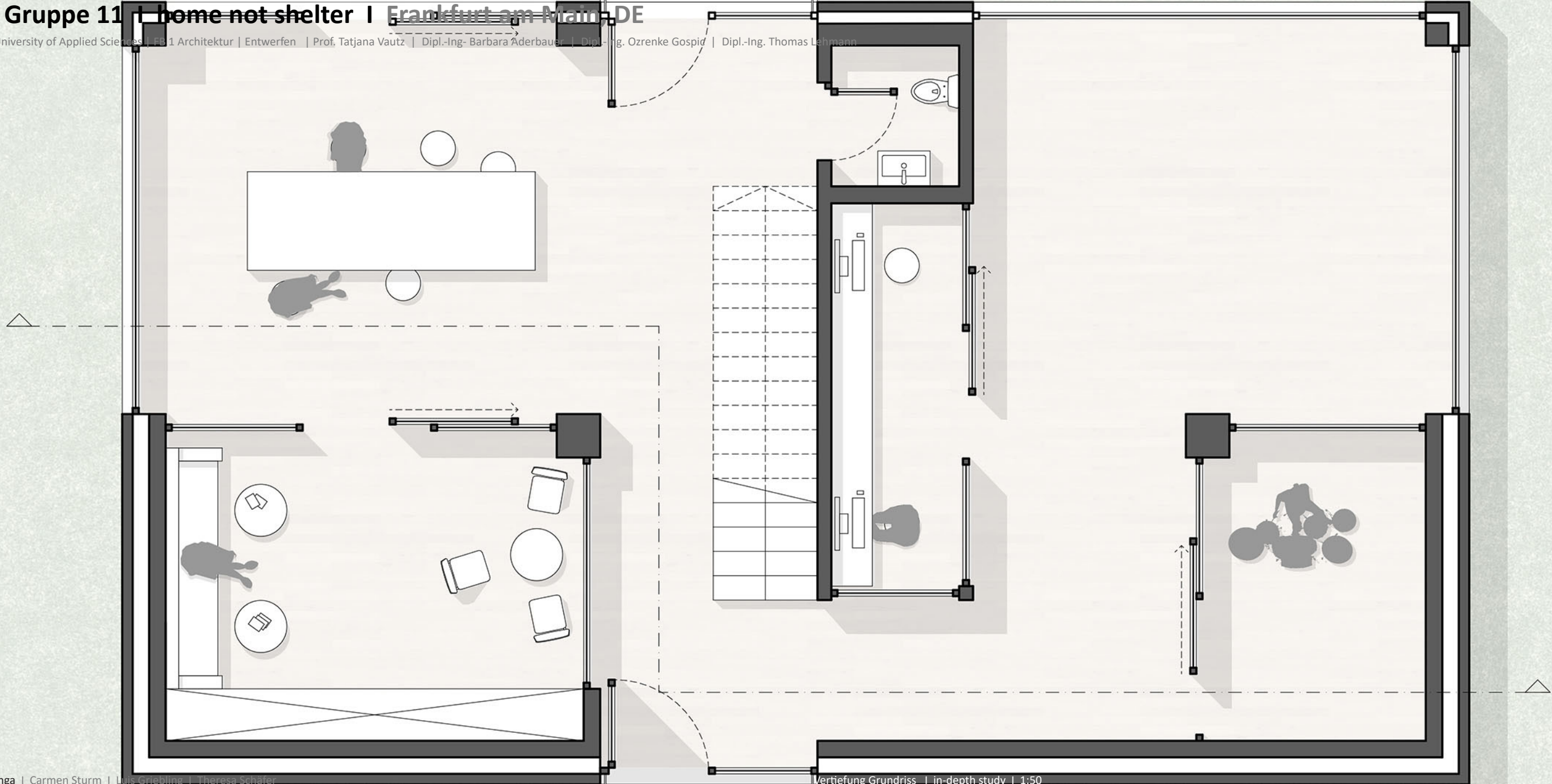



# E4 | Gruppe 11 | home not shelter | Frankfurt am Main, DE

Frankfurt University of Applied Sciences | FB 1 Architektur | Entwerfen | Prof. Tatjana Vautz | Dipl.-Ing. Barbara Aderbauer | Dipl.-Ing. Ozrenke Gospic | Dipl.-Ing. Thomas Lehmann

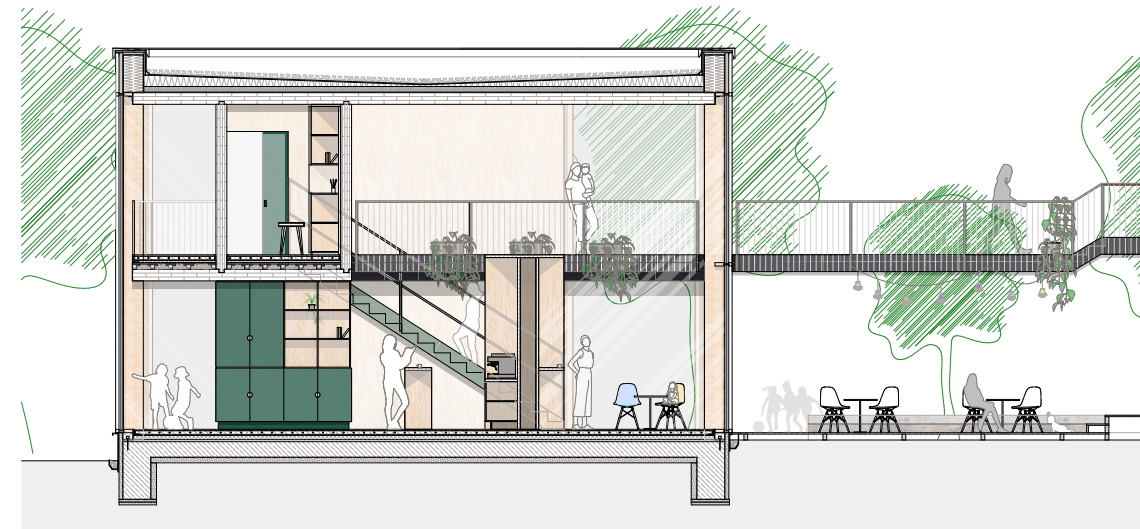
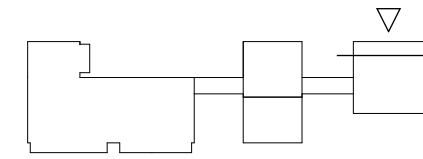

# E4 | Gruppe 11 | home not shelter | Frankfurt am Main, DE

Frankfurt University of Applied Sciences | FB 1 Architektur | Entwerfen | Prof. Tatjana Vautz | Dipl.-Ing. Barbara Aderbauer | Dipl.-Ing. Ozrenke Gospic | Dipl.-Ing. Thomas Lehmann





# E4 | Gruppe 11 | home not shelter | Frankfurt am Main, DE

Frankfurt University of Applied Sciences | FB 1 Architektur | Entwerfen | Prof. Tatjana Vautz | Dipl.-Ing. Barbara Aderbauer | Dipl.-Ing. Ozrenke Gospic | Dipl.-Ing. Thomas Lehmann

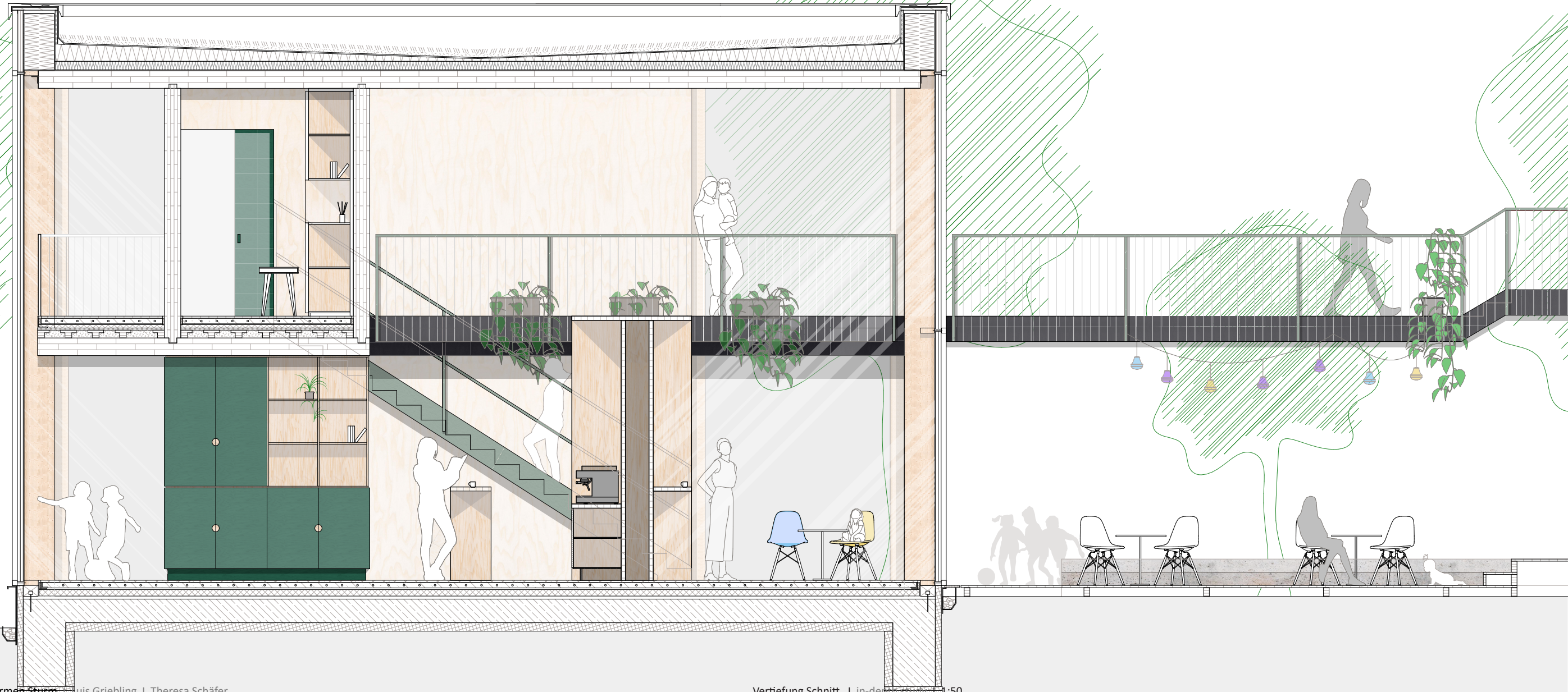





# E4 | Gruppe 11 | home not shelter | Frankfurt am Main, DE

Frankfurt University of Applied Sciences | FB 1 Architektur | Entwerfen | Prof. Tatjana Vautz | Dipl.-Ing- Barbara Aderbauer | Dipl.-Ing. Ozrenke Gospic | Dipl.-Ing. Thomas Lehmann

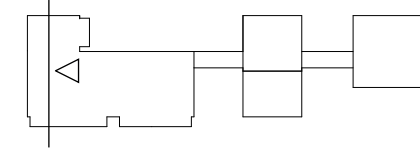



# E4 | Gruppe 11 | home not shelter | Frankfurt am Main, DE

Frankfurt University of Applied Sciences | FB 1 Architektur | Entwerfen | Prof. Tatjana Vautz | Dipl.-Ing. Barbara Aderbauer | Dipl.-Ing. Ozrenke Gospic | Dipl.-Ing. Thomas Lehmann



# E4 | Gruppe 11 | home not shelter | Frankfurt am Main, DE

Frankfurt University of Applied Sciences | FB 1 Architektur | Entwerfen | Prof. Tatjana Vautz | Dipl.-Ing. Barbara Aderbauer | Dipl.-Ing. Ozrenke Gopic | Dipl.-Ing. Thomas Lehmann

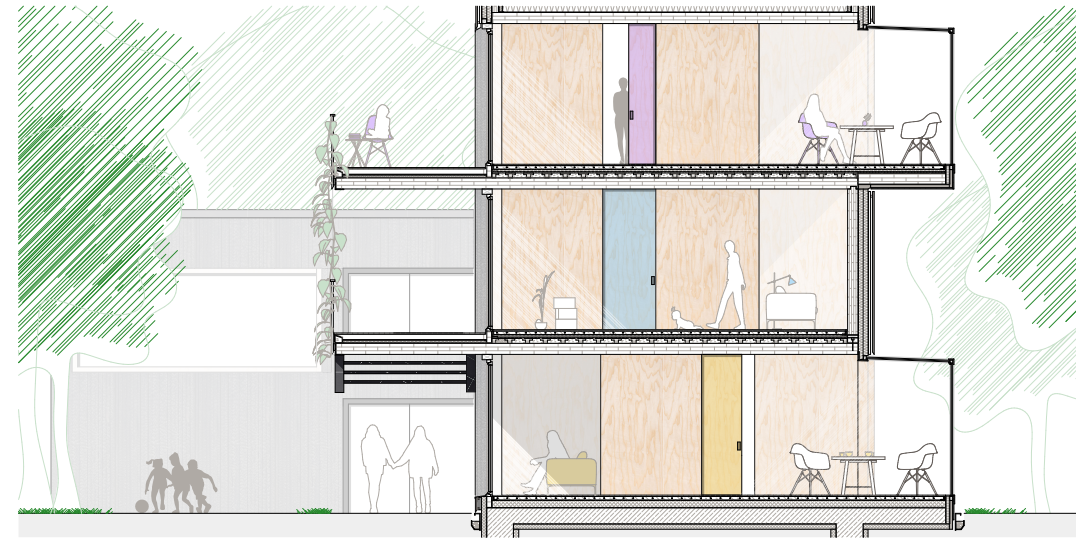
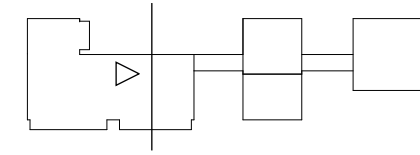
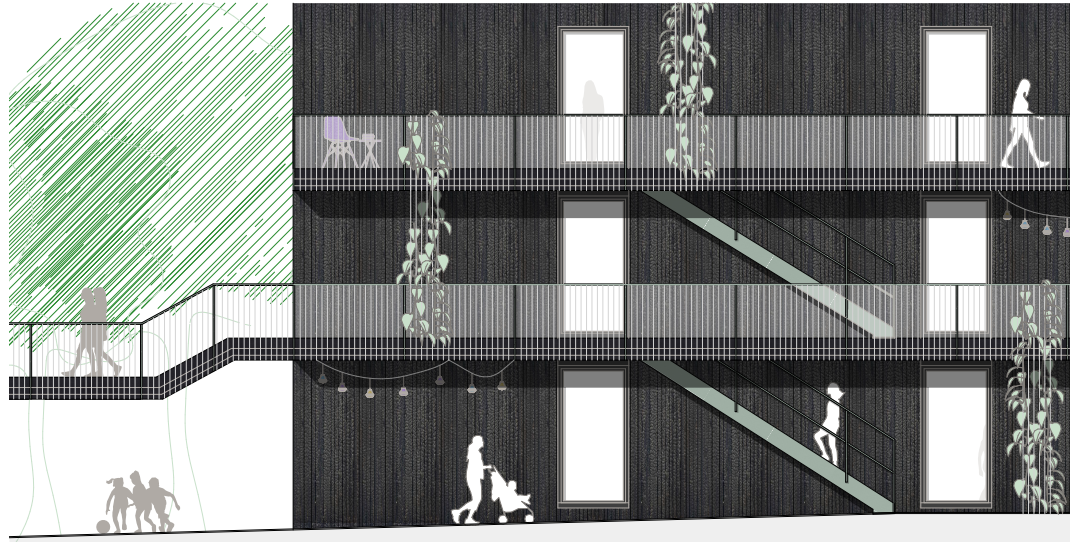



# E4 | Gruppe 11 | home not shelter | Frankfurt am Main, DE

Frankfurt University of Applied Sciences | FB 1 Architektur | Entwerfen | Prof. Tatjana Vautz | Dipl.-Ing. Barbara Aderbauer | Dipl.-Ing. Ozrenke Gosic | Dipl.-Ing. Thomas Lehmann



Andrii Drianga | Carmen Sturm | Luis Griebing | Theresa Schäfer

Vertiefung Ansicht | in-depth study | 1:50



# E4 | Gruppe 11 | home not shelter | Frankfurt am Main, DE

Frankfurt University of Applied Sciences | FB 1 Architektur | Entwerfen | Prof. Tatjana Vautz | Dipl.-Ing. Barbara Aderbauer | Dipl.-Ing. Ozrenke Gaspic | Dipl.-Ing. Thomas Lehmann





# E4 | Gruppe 11 | home not shelter | Frankfurt am Main, DE

Frankfurt University of Applied Sciences | FB 1 Architektur | Entwerfen | Prof. Tatjana Vautz | Dipl.-Ing. Barbara Aderbauer | Dipl.-Ing. Ozrenke Gospic | Dipl.-Ing. Thomas Lehmann

